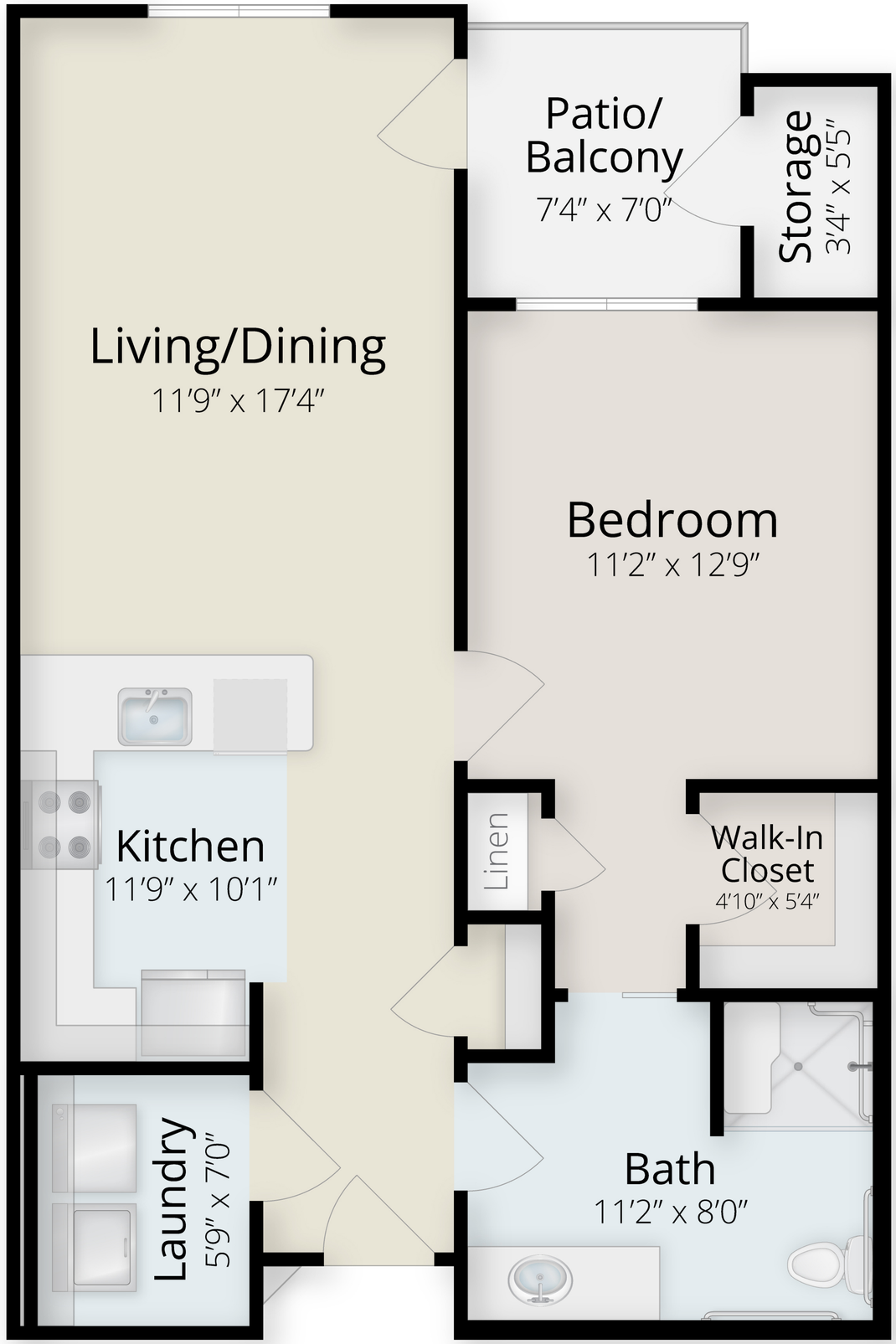
Patio/
Balcony
7′4″ x 7′0″
Storage
3′4″ x 5′5″
Living/Dining
11′9″ x 17′4″
Bedroom
11′2″ x 12′9″
Kitchen
11′9″ x 10′1″
Linen
Walk-In
Closet
4′10″ x 5′4″
Laundry
5′9″ x 7′0″
Bath
11′2″ x 8′0″