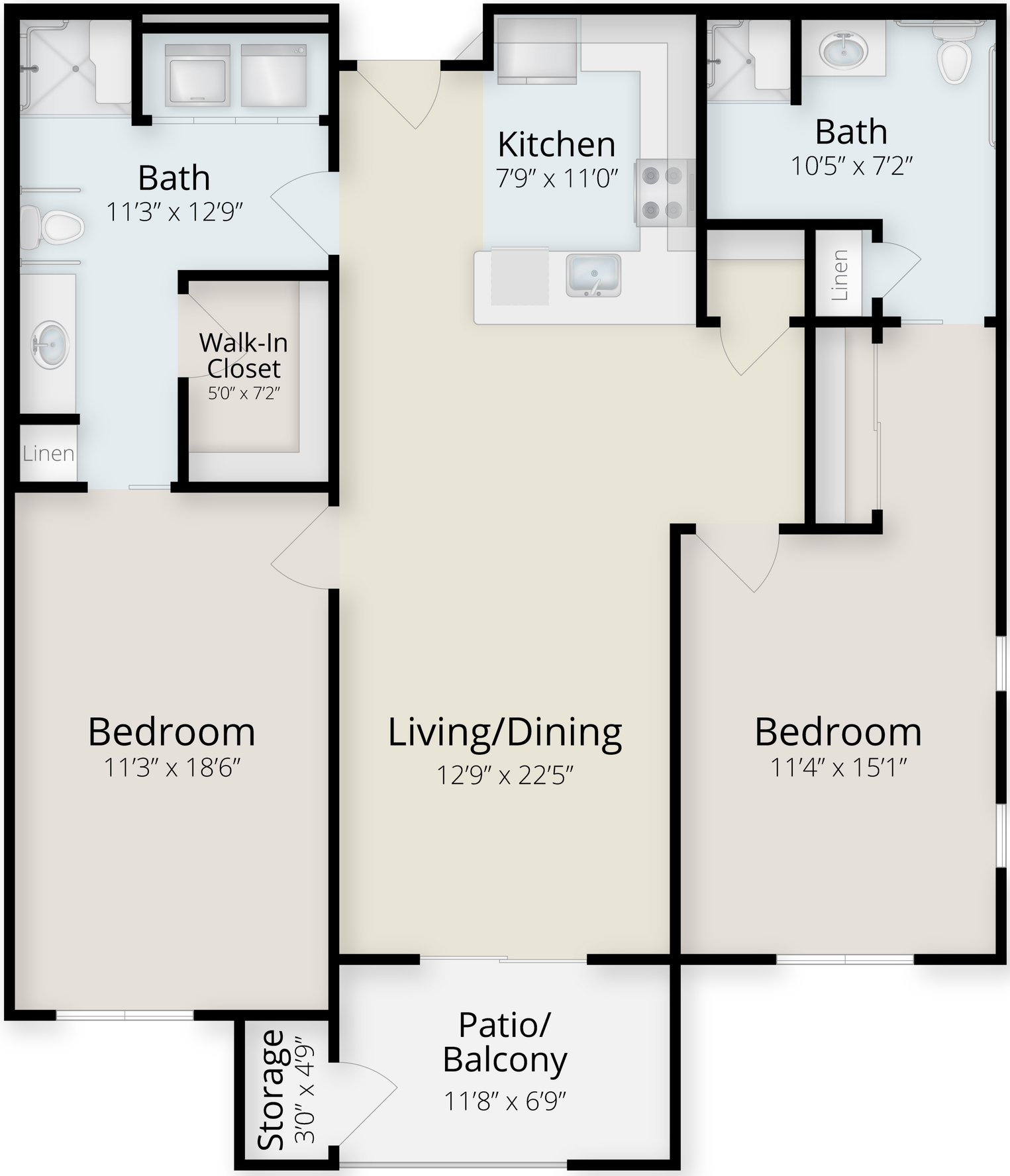
Bath
11'3" x 12'9"
Walk-In Closet
5'0" x 7'2"
Linen
Kitchen
7'9" x 11'0"
Bath
10'5" x 7'2"
Linen
Bedroom
11'3" x 18'6"
Living/Dining
12'9" x 22'5"
Bedroom
11'4" x 15'1"
Storage
3'0" x 4'9"
Patio/ Balcony
11'8" x 6'9"